

Test Report

No.: SHAEC23009445305

Date: Aug 22, 2023

Page 1 of 9

Client Name: Jiangsu JieJie Microelectronics Co.,Ltd.

Client Address: 3000 Qiantangjiang Road, Economic Development Zone, Qidong , Jiangsu , China

Sample Name: TO-220A

Client Ref. Information: See the Attachment

Buyer: Midea

The above sample(s) and information were provided by the client.

SGS Job No.: SHP23-006409

Sample Receiving Date: Jul 04, 2023

Testing Period: Jul 04, 2023 ~ Jul 10, 2023

Test Requested: Select test(s) as requested by the client.

Test Method(s): Please refer to next page(s).

Test Result(s): Please refer to next page(s).

Test Requirement	Conclusion
Entry 1 of Regulation (EC) No 552/2009 amending Annex XVII of REACH Regulation (EC) No 1907/2006-Polychlorinated Terphenyls (PCTs)	Pass
Entry 6 of Regulation (EU) 2016/1005 amending Annex XVII of REACH Regulation (EC) No 1907/2006 -Asbestos	Pass
Entry 20 of Regulation (EC) No 276/2010 amending Annex XVII of REACH Regulation (EC) No 1907/2006 - Organostannic compounds	Pass
Flame Retardants	Pass

Signed for and on behalf of
SGS-CSTC Standards Technical Services (Shanghai) Co., Ltd.

Sue Sheng
Approved Signatory

scan to see the report



963345E0



Unless otherwise agreed in writing, this document is issued by the Company subject to its General Conditions of Service printed overleaf, available on request or accessible at <http://www.sgs.com/en/Terms-and-Conditions.aspx> and, for electronic format documents, subject to Terms and Conditions for Electronic Documents at <http://www.sgs.com/en/Terms-and-Conditions/Terms-e-Documents.aspx>. Attention is drawn to the limitation of liability, indemnification and jurisdiction issues defined therein. Any holder of this document is advised that information contained hereon reflects the Company's findings at the time of its intervention only and within the limits of Client's instructions, if any. The Company's sole responsibility is to its Client and this document does not exonerate parties to a transaction from exercising all their rights and obligations under the transaction documents. This document cannot be reproduced except in full, without prior written approval of the Company. Any unauthorized alteration, forgery or falsification of the content or appearance of this document is unlawful and offenders may be prosecuted to the fullest extent of the law. Unless otherwise stated the results shown in this test report refer only to the sample(s) tested.

Attention: To check the authenticity of testing /inspection report & certificate, please contact us at telephone: (86-755) 8307 1443, or email: CN.Doccheck@sgs.com

SGS-CSTC Standards Technical Services (Shanghai) Co., Ltd.
Testing Center-Chemical Laboratory

3rd Building, No.889 Yishan Road Xuhui District, Shanghai China 200233 t E&E (86-21) 61402553 f E&E (86-21) 64953679 www.sgsgroup.com.cn
中国·上海·徐汇区宜山路889号3号楼 邮编: 200233 t HL (86-21) 61402594 f HL (86-21) 61156899 e sgs.china@sgs.com

Test Result(s):

Test Part Description:

SN ID	Sample No.	SGS Sample ID	Description
SN1	A1	SHA23-0094453-0001.C001	Black solid

Remarks:

- (1) 1 mg/kg = 1 ppm = 0.0001%
- (2) MDL = Method Detection Limit
- (3) ND = Not Detected (< MDL)
- (4) “-“ = Not Regulated

Entry 1 of Regulation (EC) No 552/2009 amending Annex XVII of REACH Regulation (EC) No 1907/2006-Polychlorinated Terphenyls (PCTs)

Test Method: With reference to US EPA 8082A: 2007, analysis was performed by GC-MS.

Test Item(s)	CAS No.	Limit	Unit(s)	MDL	A1
Aroclor 5432	63496-31-1	50	mg/kg	0.5	ND
Aroclor 5442	12642-23-8	50	mg/kg	0.5	ND
Aroclor 5460	11126-42-4	50	mg/kg	0.5	ND
Conclusion					Pass

Entry 6 of Regulation (EU) 2016/1005 amending Annex XVII of REACH Regulation (EC) No 1907/2006 - Asbestos

Test Method: With reference to NIOSH 9000:2015 and ISO 22262-1:2012, analysis was performed by XRD/PLM.

Test Item(s)	CAS No.	Limit	Unit(s)	MDL	A1
Actinolite	77536-66-4	Prohibited	%(m/m)	0.1	Negative
Amosite	12172-73-5	Prohibited	%(m/m)	0.1	Negative
Anthophyllite	77536-67-5	Prohibited	%(m/m)	0.1	Negative
Chrysotile	12001-29-5 /132207-32-0	Prohibited	%(m/m)	0.1	Negative
Crocidolite	12001-28-4	Prohibited	%(m/m)	0.1	Negative
Tremolite	77536-68-6	Prohibited	%(m/m)	0.1	Negative
Conclusion					Pass

Notes:

(1) Negative = the absence of asbestos, Positive = the presence of asbestos.

Entry 20 of Regulation (EC) No 276/2010 amending Annex XVII of REACH Regulation (EC) No 1907/2006 - Organostannic compounds



Unless otherwise agreed in writing, this document is issued by the Company subject to its General Conditions of Service printed overleaf, available on request or accessible at <http://www.sgs.com/en/Terms-and-Conditions.aspx> and, for electronic format documents, subject to Terms and Conditions for Electronic Documents at <http://www.sgs.com/en/Terms-and-Conditions/Terms-e-Documents.aspx>. Attention is drawn to the limitation of liability, indemnification and jurisdiction issues defined therein. Any holder of this document is advised that information contained hereon reflects the Company's findings at the time of its intervention only and within the limits of Client's instructions, if any. The Company's sole responsibility is to its Client and this document does not exonerate parties to a transaction from exercising all their rights and obligations under the transaction documents. This document cannot be reproduced except in full, without prior written approval of the Company. Any unauthorized alteration, forgery or falsification of the content or appearance of this document is unlawful and offenders may be prosecuted to the fullest extent of the law. Unless otherwise stated the results shown in this test report refer only to the sample(s) tested.

Attention: To check the authenticity of testing /inspection report & certificate, please contact us at telephone: (86-755) 8307 1443, or email: CN.Doccheck@sgs.com

SGS-CSTC (Shanghai) Technical Services (Shanghai) Co., Ltd. 3rd Building, No. 889 Yishan Road Xuhui District, Shanghai China 200233 t E&E (86-21) 61402553 f E&E (86-21) 64953679 www.sgsgroup.com.cn
 中国·上海·徐汇区宜山路889号3号楼 邮编: 200233 t HL (86-21) 61402594 f HL (86-21) 61156899 e sgs.china@sgs.com

Test Report

No.: SHAEC23009445305

Date: Aug 22, 2023

Page 3 of 9

Test Method: With reference to ISO 17353:2004, analysis was performed by GC-MS.

Test Item(s)	Limit	Unit(s)	MDL	A1
Tributyltin(TBT) by Weight of Tin	-	%	0.01	ND
Triphenyltin(TPhT) by Weight of Tin	-	%	0.01	ND
Tricyclohexyltin(TCyT) by Weight of Tin	-	%	0.01	ND
Trioctyltin(TOT) by Weight of Tin	-	%	0.01	ND
Tripropyltin (TPT) by weight of Tin	-	%	0.01	ND
Trimethyltin(TMT) by Weight of Tin	-	%	0.01	ND
Σ of Tri substituted organotin compounds by Weight of Tin	0.1	%	-	ND
Dibutyltin(DBT) by Weight of Tin	0.1	%	0.01	ND
Diocetyl tin(DOT) by Weight of Tin	0.1	%	0.01	ND
Conclusion				Pass

Flame Retardants

Test Method: With reference to US EPA 3550C:2007 and US EPA 8270D:2014, analysis was performed by GC-MS/HPLC-DAD-MS.

Test Item(s)	CAS No.	Limit	Unit(s)	MDL	A1
Tris(1,3-dichloro-2-propyl)Phosphate(TDCPP)	13674-87-8	1000	mg/kg	5	ND
Tris(2-chloroethyl)Phosphate(TCEP)	115-96-8	1000	mg/kg	5	ND
Tris(1-chloro-2-propyl)Phosphate(TCPP)	13674-84-5	1000	mg/kg	5	ND
Conclusion				Pass	

Notes:

The maximum permissible limit is quoted from the client requirement.

Unless otherwise stated, the decision rule for conformity reporting is based on Binary Statement for Simple Acceptance Rule ($w=0$) stated in ILAC-G8:09/2019.



Unless otherwise agreed in writing, this document is issued by the Company subject to its General Conditions of Service printed overleaf, available on request or accessible at <http://www.sgs.com/en/Terms-and-Conditions.aspx> and, for electronic format documents, subject to Terms and Conditions for Electronic Documents at <http://www.sgs.com/en/Terms-and-Conditions/Terms-e-Documents.aspx>. Attention is drawn to the limitation of liability, indemnification and jurisdiction issues defined therein. Any holder of this document is advised that information contained hereon reflects the Company's findings at the time of its intervention only and within the limits of Client's instructions, if any. The Company's sole responsibility is to its Client and this document does not exonerate parties to a transaction from exercising all their rights and obligations under the transaction documents. This document cannot be reproduced except in full, without prior written approval of the Company. Any unauthorized alteration, forgery or falsification of the content or appearance of this document is unlawful and offenders may be prosecuted to the fullest extent of the law. Unless otherwise stated the results shown in this test report refer only to the sample(s) tested.

Attention: To check the authenticity of testing / inspection report & certificate, please contact us at telephone: (86-755) 8307 1443, or email: CN.Doccheck@sgs.com

3rd Building, No. 889 Yishan Road Xuhui District, Shanghai China 200233 t E&E (86-21) 61402553 f E&E (86-21) 64953679 www.sgsgroup.com.cn
 中国·上海·徐汇区宜山路889号3号楼 邮编: 200233 t HL (86-21) 61402594 f HL (86-21) 61156899 e sgs.china@sgs.com

PCT Testing Flow Chart

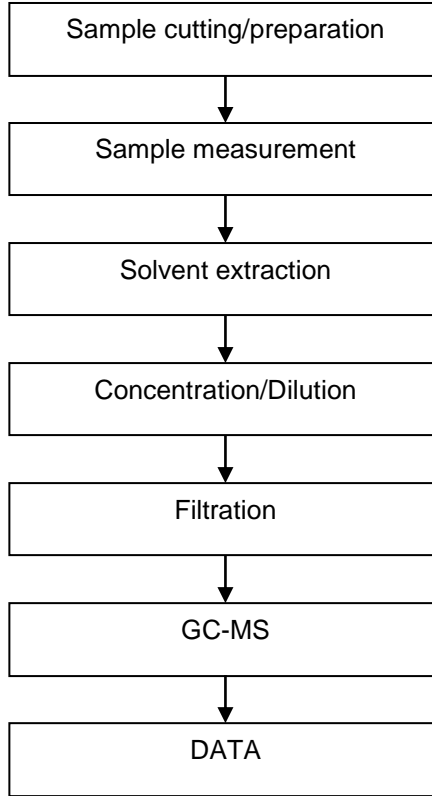

SGS CSTC (Shanghai) Inspection & Testing Services Co., Ltd.
Testing Center-Chemical Laboratory

Unless otherwise agreed in writing, this document is issued by the Company subject to its General Conditions of Service printed overleaf, available on request or accessible at <http://www.sgs.com/en/Terms-and-Conditions.aspx> and, for electronic format documents, subject to Terms and Conditions for Electronic Documents at <http://www.sgs.com/en/Terms-and-Conditions/Terms-e-Documents.aspx>. Attention is drawn to the limitation of liability, indemnification and jurisdiction issues defined therein. Any holder of this document is advised that information contained hereon reflects the Company's findings at the time of its intervention only and within the limits of Client's instructions, if any. The Company's sole responsibility is to its Client and this document does not exonerate parties to a transaction from exercising all their rights and obligations under the transaction documents. This document cannot be reproduced except in full, without prior written approval of the Company. Any unauthorized alteration, forgery or falsification of the content or appearance of this document is unlawful and offenders may be prosecuted to the fullest extent of the law. Unless otherwise stated the results shown in this test report refer only to the sample(s) tested.

Attention: To check the authenticity of testing /inspection report & certificate, please contact us at telephone: (86-755) 8307 1443, or email: CN.Doccheck@sgs.com

3rd Building, No. 889 Yishan Road Xuhui District, Shanghai China 200233 t E&E (86-21) 61402553 f E&E (86-21) 64953679 www.sgsgroup.com.cn
中国·上海·徐汇区宜山路889号3号楼 邮编: 200233 t HL (86-21) 61402594 f HL (86-21) 61156899 e sgs.china@sgs.com

ATTACHMENTS

Asbestos Testing Flow Chart

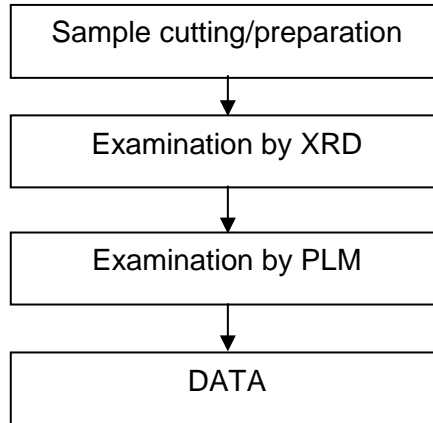

SGS-CSTC Standards Technical Services (Shanghai) Co., Ltd.
Testing Center-Chemical Laboratory

Unless otherwise agreed in writing, this document is issued by the Company subject to its General Conditions of Service printed overleaf, available on request or accessible at <http://www.sgs.com/en/Terms-and-Conditions.aspx> and, for electronic format documents, subject to Terms and Conditions for Electronic Documents at <http://www.sgs.com/en/Terms-and-Conditions/Terms-e-Documents.aspx>. Attention is drawn to the limitation of liability, indemnification and jurisdiction issues defined therein. Any holder of this document is advised that information contained hereon reflects the Company's findings at the time of its intervention only and within the limits of Client's instructions, if any. The Company's sole responsibility is to its Client and this document does not exonerate parties to a transaction from exercising all their rights and obligations under the transaction documents. This document cannot be reproduced except in full, without prior written approval of the Company. Any unauthorized alteration, forgery or falsification of the content or appearance of this document is unlawful and offenders may be prosecuted to the fullest extent of the law. Unless otherwise stated the results shown in this test report refer only to the sample(s) tested.

Attention: To check the authenticity of testing /inspection report & certificate, please contact us at telephone: (86-755) 8307 1443, or email: CN.Doccheck@sgs.com

3rd Building, No. 889 Yishan Road Xuhui District, Shanghai China 200233 t E&E (86-21) 61402553 f E&E (86-21) 64953679 www.sgsgroup.com.cn
中国·上海·徐汇区宜山路889号3号楼 邮编: 200233 t HL (86-21) 61402594 f HL (86-21) 61156899 e sgs.china@sgs.com

Organotin Testing Flow Chart

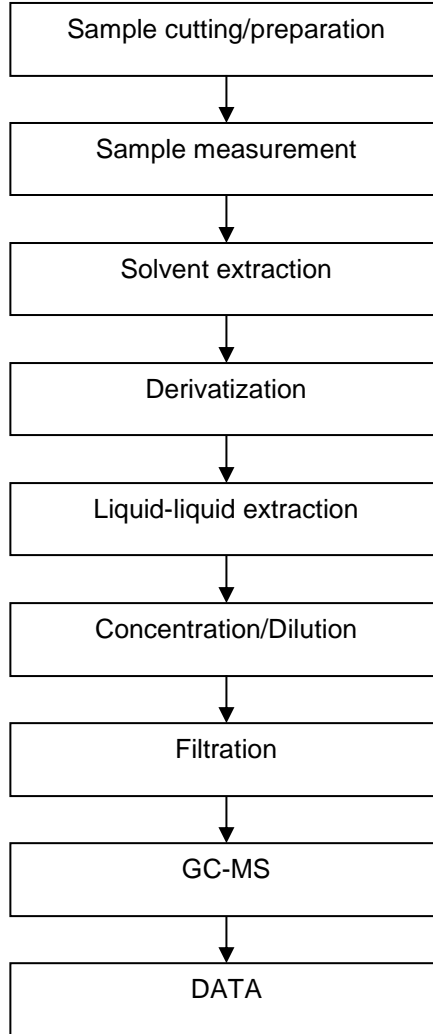

SGS CSTC (Shanghai) Technical Services Co., Ltd.
Testing Center-Chemical Laboratory

Unless otherwise agreed in writing, this document is issued by the Company subject to its General Conditions of Service printed overleaf, available on request or accessible at <http://www.sgs.com/en/Terms-and-Conditions.aspx> and, for electronic format documents, subject to Terms and Conditions for Electronic Documents at <http://www.sgs.com/en/Terms-and-Conditions/Terms-e-Documents.aspx>. Attention is drawn to the limitation of liability, indemnification and jurisdiction issues defined therein. Any holder of this document is advised that information contained hereon reflects the Company's findings at the time of its intervention only and within the limits of Client's instructions, if any. The Company's sole responsibility is to its Client and this document does not exonerate parties to a transaction from exercising all their rights and obligations under the transaction documents. This document cannot be reproduced except in full, without prior written approval of the Company. Any unauthorized alteration, forgery or falsification of the content or appearance of this document is unlawful and offenders may be prosecuted to the fullest extent of the law. Unless otherwise stated the results shown in this test report refer only to the sample(s) tested.

Attention: To check the authenticity of testing /inspection report & certificate, please contact us at telephone: (86-755) 8307 1443, or email: CN.Doccheck@sgs.com

3rd Building, No. 889 Yishan Road Xuhui District, Shanghai China 200233 t E&E (86-21) 61402553 f E&E (86-21) 64953679 www.sgsgroup.com.cn
中国·上海·徐汇区宜山路889号3号楼 邮编: 200233 t HL (86-21) 61402594 f HL (86-21) 61156899 e sgs.china@sgs.com

Flame retardant Testing Flow Chart

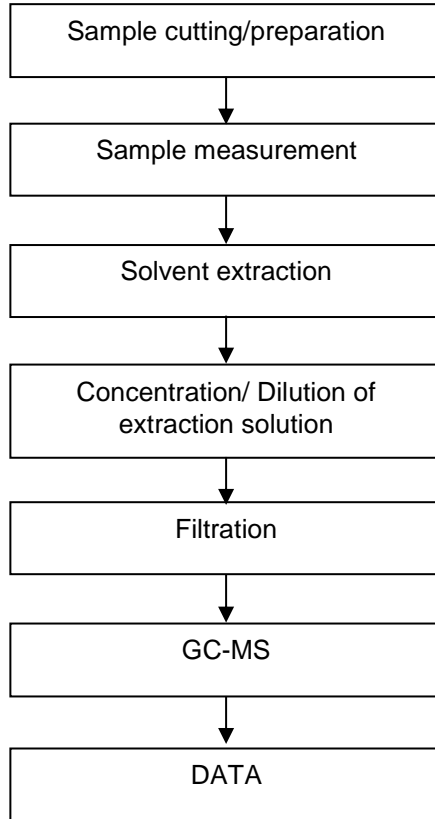

SGS CSTC (Shanghai) Technical Services Co., Ltd.
Testing Center-Chemical Laboratory

Unless otherwise agreed in writing, this document is issued by the Company subject to its General Conditions of Service printed overleaf, available on request or accessible at <http://www.sgs.com/en/Terms-and-Conditions.aspx> and, for electronic format documents, subject to Terms and Conditions for Electronic Documents at <http://www.sgs.com/en/Terms-and-Conditions/Terms-e-Documents.aspx>. Attention is drawn to the limitation of liability, indemnification and jurisdiction issues defined therein. Any holder of this document is advised that information contained hereon reflects the Company's findings at the time of its intervention only and within the limits of Client's instructions, if any. The Company's sole responsibility is to its Client and this document does not exonerate parties to a transaction from exercising all their rights and obligations under the transaction documents. This document cannot be reproduced except in full, without prior written approval of the Company. Any unauthorized alteration, forgery or falsification of the content or appearance of this document is unlawful and offenders may be prosecuted to the fullest extent of the law. Unless otherwise stated the results shown in this test report refer only to the sample(s) tested.

Attention: To check the authenticity of testing /inspection report & certificate, please contact us at telephone: (86-755) 8307 1443, or email: CN.Doccheck@sgs.com

3rd Building, No. 889 Yishan Road Xuhui District, Shanghai China 200233 t E&E (86-21) 61402553 f E&E (86-21) 64953679 www.sgsgroup.com.cn
中国·上海·徐汇区宜山路889号3号楼 邮编: 200233 t HL (86-21) 61402594 f HL (86-21) 61156899 e sgs.china@sgs.com

Test Report

No.: SHAEC23009445305

Date: Aug 22, 2023

Page 8 of 9

Attachment:

402, 603, 2510, 62mm, ABS, DBS, DFN0603-2L, DFN0603-2L, DFN1006-2L, DFN1006-2L, DFN1006-3L, DFN1006-3L, DFN10x15-5L, DFN10x15-5L-XX, DFN10x15-5L-XX, DFN1610-2L, DFN1610-2L, DFN1610-6L, DFN1610-6L, DFN2010-5L, DFN2010-5L, DFN2010-8L, DFN2010-8L, DFN2020-2L, DFN2020-2L, DFN2020-3L, DFN2020-3L, DFN2020-6L, DFN2020-6L, DFN2020-6L-XX, DFN2020-6L-XX, DFN2020-8L, DFN2510-10L, DFN2510-10L, DFN2626-10L, DFN2626-10L, DFN2x2-3L, DFN2x2-3L, DFN2x2-6L, DFN2x2-6L, DFN2x2-6L-D, DFN2x2-6L-XX, DFN3.0x3.0-8L, DFN3.0x3.0-8L-SD (Type, B) DFN3.3x3.3-8L-XX, DFN3.0x3.0-8L-XX, DFN3.3x3.3-8L, DFN3.3x3.3-8L, DFN3.3x3.3-8L (Type, B), DFN3.3x3.3-8L-XX, DFN3020-10L, DFN3020-10L, DFN3030-8L, DFN3030-8L, DFN3030-8L-XX, DFN3030-8L-XX, DFN3030-12L, DFN3333-2L, DFN3333-2L, DFN3333-8L, DFN3333-8L, DFN3810-9L, DFN3810-9L, DFN3x3-8L-XX, DFN3x3-8L-XX, DFN4120-10L, DFN5060-8L, DFN5060-8L, DFN5060-8L-XX, DFN5060-8L-XX, DFN5515-18L, DFN5x6-8L, DFN5x6-8L(Dual), DFN5x6-8L-XX, DFN5x6-8L-XX, DFN8080-2L, DFN8080-2L, DFN8080-4L, DFN8080-4L, DFN8x8-2L, DFN8x8-2L, DFN8x8-4L, DFN8x8-4L-XX, DIP-4, DO-15, DO-218AB, DO-27, DO-41, DriveJM-34, DriveJM-62, DriveJM-DC, DriveJM-E1, DriveJM-E2, DriveJM-EC, DriveJM-ED, DriveJM-H1, DriveJM-H2, EasyPack1B, EconoDual, FBP-02C-A, GBJ, GBL, GBU, ITO-247, ITO-247-XX, KBL, KBP, LSOP-4, LSOP-4, MBF, MBS, PDFN3.3x3.3-8L, PDFN3.3x3.3-8L, PDFN3.3x3.3-8L-XX, PDFN3x3-8L, PDFN3x3-8L, PDFN3x3-8L-XX, PDFN3x3-8L-XX, PDFN5x6-8L, PDFN5x6-8L, PDFN5x6-8L-XX, PDFN5x6-8L-XX, PowerJE10x12, PowerJE10x12, PowerJE5x6, PowerJE5x6, PowerJE7x8, PowerJE7x8, PowerJE8x8, PowerJE8x8, PPTC, PPTC, R6, SGBJ, SGD0201, SGD0402, SMA, SMAF, SMB, SMBF, SMC, SMC-3, SMD-3225, SMD-4032, SMT, SMT-4, SMTF, SMTJ, SMTO-218Tab, SOD-123, SOD-123, SOD-123FL, SOD-123FL, SOD-123FLT, SOD-123FLT, SOD-323, SOD-323, SOD-323F, SOD-323FL, SOD-323FL, SOD-523, SOD-523, SOD-723, SOD-723, SOD-923, SOD-923, SOP-10, SOP-10, SOP-16, SOP-16, SOP-4, SOP-4, SOP-5, SOP-5, SOP-7, SOP-7, SOP-8, SOP-8, SOT-143, SOT-143-XX, SOT-143-XX, SOT-223, SOT-223, SOT-223-XX, SOT-223-XX, SOT-227, SOT-227, SOT-227-XX, SOT-227-XX, SOT-23, SOT-23, SOT-23-XX, SOT-23-XX, SOT-323, SOT-323-XX, SOT-323-XX, SOT-353, SOT-353-XX, SOT-353-XX, SOT-363, SOT-363-XX, SOT-363-XX, SOT-523, SOT-523-XX, SOT-523-XX, SOT-563, SOT-563-XX, SOT-563-XX, SOT-723, SOT-723-XX, SOT-723-XX, SOT-82, SOT-82, SOT-89, SOT-89R-XX, SOT-89R-XX, SOT-89-XX, SOT-89-XX, SSOP-16, SSOP-4, SSOP-4, STOLL7x8-5L, TO-126, TO-202, TO-202-XX, TO-220A, TO-220A-2D-XX, TO-220AB, TO-220A-XX, TO-220B, TO-220B-XX, TO-220C, TO-220C-XX, TO-220F, TO-220FA, TO-220FA-XX, TO-220FP, TO-220FP-XX, TO-220HF, TO-220H-XX, TO-220-XX, TO-247, TO-247-XX, TO-247iPS-2L, TO-247iPS-3L, TO-247J, TO-247J-XX, TO-247plus, TO-247S, TO-247S-XX, TO-247-XX, TO-251, TO-251L-XX, TO-251S, TO-251-XX, TO-252, TO-252-XX, TO-262, TO-262-XX, TO-263, TO-263-XX, TO-277B, TO-3P, TO-3P-3L, TO-3PF-3L, TO-92, TO-92CR, TO-92KR, TO-92KRF, TO-92UR, TO-92-XX, TOLL9.9x10.38-8L, TSSOP-8, TSSOP-8, WSOP-6



SGS-CSTC (Shanghai) Technical Services (Shanghai) Co., Ltd.
Testing Center-Chemical Laboratory

Unless otherwise agreed in writing, this document is issued by the Company subject to its General Conditions of Service printed overleaf, available on request or accessible at <http://www.sgs.com/en/Terms-and-Conditions.aspx> and, for electronic format documents, subject to Terms and Conditions for Electronic Documents at <http://www.sgs.com/en/Terms-and-Conditions/Terms-e-Documents.aspx>. Attention is drawn to the limitation of liability, indemnification and jurisdiction issues defined therein. Any holder of this document is advised that information contained herein reflects the Company's findings at the time of its intervention only and within the limits of Client's instructions, if any. The Company's sole responsibility is to its Client and this document does not exonerate parties to a transaction from exercising all their rights and obligations under the transaction documents. This document cannot be reproduced except in full, without prior written approval of the Company. Any unauthorized alteration, forgery or falsification of the content or appearance of this document is unlawful and offenders may be prosecuted to the fullest extent of the law. Unless otherwise stated the results shown in this test report refer only to the sample(s) tested.

Attention: To check the authenticity of testing /inspection report & certificate, please contact us at telephone: (86-755) 8307 1443, or email: CN.Doccheck@sgs.com

3rd Building, No.889 Yishan Road Xuhui District, Shanghai China 200233 t E&E (86-21) 61402553 f E&E (86-21) 64953679 www.sgsgroup.com.cn
中国·上海·徐汇区宜山路889号3号楼 邮编: 200233 t HL (86-21) 61402594 f HL (86-21) 61156899 e sgs.china@sgs.com

Test Report

No.: SHAEC23009445305

Date: Aug 22, 2023

Page 9 of 9

Sample Photo:



SGS authenticate the photo on original report only
*** End of Report ***



Unless otherwise agreed in writing, this document is issued by the Company subject to its General Conditions of Service printed overleaf, available on request or accessible at <http://www.sgs.com/en/Terms-and-Conditions.aspx> and, for electronic format documents, subject to Terms and Conditions for Electronic Documents at <http://www.sgs.com/en/Terms-and-Conditions/Terms-e-Documents.aspx>. Attention is drawn to the limitation of liability, indemnification and jurisdiction issues defined therein. Any holder of this document is advised that information contained hereon reflects the Company's findings at the time of its intervention only and within the limits of Client's instructions, if any. The Company's sole responsibility is to its Client and this document does not exonerate parties to a transaction from exercising all their rights and obligations under the transaction documents. This document cannot be reproduced except in full, without prior written approval of the Company. Any unauthorized alteration, forgery or falsification of the content or appearance of this document is unlawful and offenders may be prosecuted to the fullest extent of the law. Unless otherwise stated the results shown in this test report refer only to the sample(s) tested.

Attention: To check the authenticity of testing / inspection report & certificate, please contact us at telephone: (86-755) 8307 1443, or email: CN.Doccheck@sgs.com

3rd Building, No. 889 Yishan Road Xuhui District, Shanghai China 200233 t E&E (86-21) 61402553 f E&E (86-21) 64953679 www.sgsgroup.com.cn
中国·上海·徐汇区宜山路889号3号楼 邮编: 200233 t HL (86-21) 61402594 f HL (86-21) 61156899 e sgs.china@sgs.com